

FILED
GREENVILLE, S.C.
JAN 19 4 07 PM '84
DUNNIE STEPHENSLEY
R.M.C.

FILED
GREENVILLE, S.C.
JAN 19 4 07 PM '84
DUNNIE STEPHENSLEY
R.M.C.

MICROFILMED

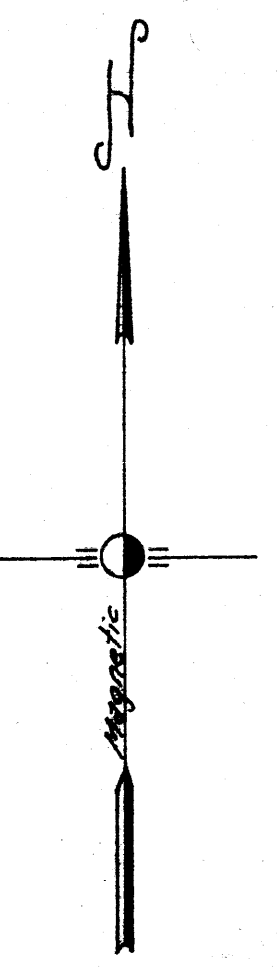
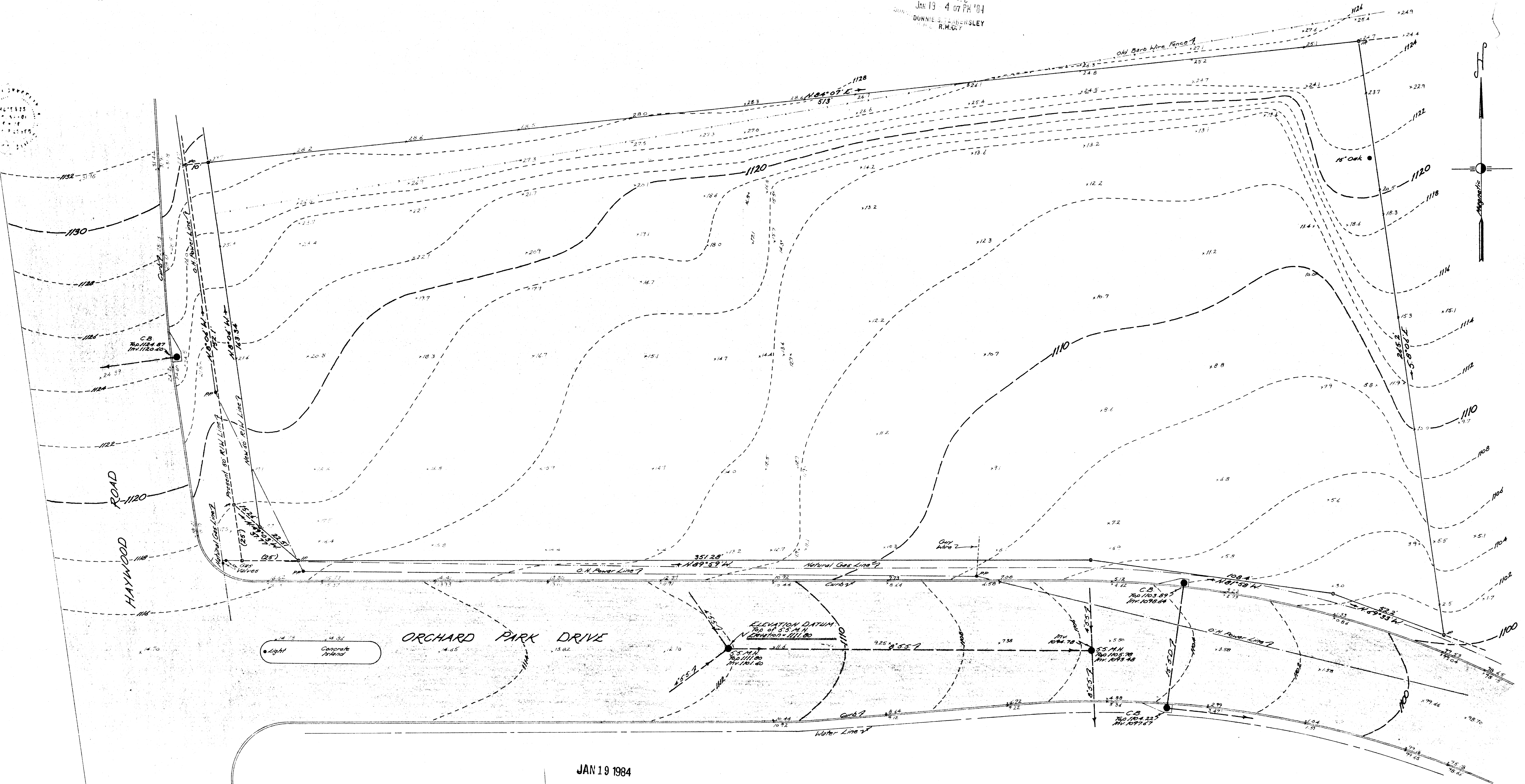
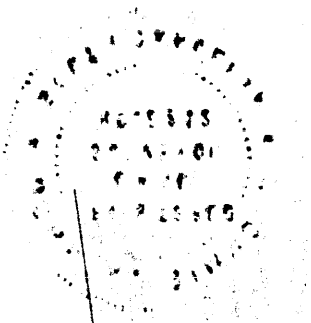

JOHN A. SIMMONS
REGISTERED
LAND
SURVEYOR
NO. 2212
John A. Simmons



JAN 19 1984

22516

10-A-83

TOPOGRAPHIC SURVEY
FOR
CENTENNIAL REAL ESTATE INC.

Located in Orchard Park
GREENVILLE, SOUTH CAROLINA

SCALE: 1"=20 FEET JULY 27, 1983

10-A-84

22516

JAN 19 1984

PRINTED
NOV 16 1983

narramore / schumpert
assoc. a.i.a., inc.

Tri-State Surveyors
109 Few Street
Greer, S. C. 29651